

Phillip Nova

1. การ Login เข้าใช้งาน

1.1 เข้าเว็บ <https://888.mobpts.com/desktop/>

1.2 ระบุ Username และ Password หลังจากนั้น

กด

LOGIN

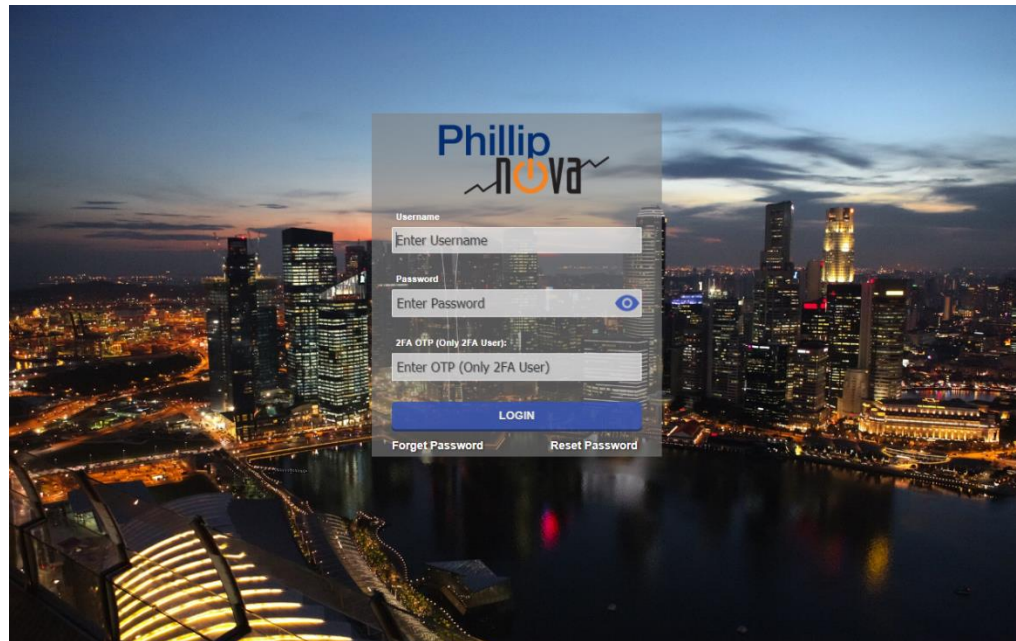

Phillip Nova

หน้าจอหลัก หลังจาก login

- New WatchList:** A table listing various contracts with their respective bid and ask prices.
- Order Entry:** A window for entering orders, showing the quantity (1), order type (Limit), and limit price (10585).
- Market Data:** A window showing the current market data for HKEX H-SHARE INDEX FEB20, including the bid (10591) and ask (10591) prices.
- Working Orders:** A section for managing orders, currently showing "No working orders."
- Account Summary:** A footer section displaying account balances and margins in USD.

Contract	BVol	Bid	Ask	AVol	High	Low	Last	Op
CBOE VOLATILITY INDEX MAR20	226	18.30	18.35	82	18.75	17.85	18.30	
HKEX H-SHARE INDEX FEB20	36	10591	10591	33	10715	10550	10585	
SGX TSR20 RUBBER MAR20	42	133.6	133.9	1	136.4	133.6	133.9	
SGX TSR20 RUBBER APR20	30	134.1	134.4	1	136.9	134.0	134.3	
SGX TSR20 RUBBER MAY20	2	134.8	135.0	1	137.5	134.5	135.0	
SGX TSR20 RUBBER JUN20	11	135.7	136.0	11	138.4	135.5	135.9	
SGX TSR20 RUBBER JUL20	11	136.6	136.9	25	138.6	136.4	136.8	
SGX TSR20 RUBBER	21	137.6	137.9	10	139.0	137.5	137.5	

Contract	S...	O...	Q...	L...	S...	E...	O...	OrderID	U...	A...	Open...

Account Summary (USD):

- Account Balance: 0.00
- Realised P&L: 0.00
- Unrealised P&L: 0.00
- Account Equity: 0.00
- Initial Margin: 0.00
- Available Margin: 0.00

Phillip Nova

2. หน้า Watchlist

2.1 สร้างหน้า Watchlist โดยกดปุ่ม Add

New WatchList								
Contract	BVol	Bid	Ask	AVol	High	Low	Last	Op
CBOE VOLATILITY INDEX MAR20	136	18.35	18.40	46	18.75	17.85	18.35	
HKEX H-SHARE INDEX FEB20	14	10594	10595	6	10715	10550	10595	
SGX TSR20 RUBBER MAR20	42	133.6	133.9	1	136.4	133.6	133.9	
SGX TSR20 RUBBER APR20	30	134.1	134.4	1	136.9	134.0	134.3	
SGX TSR20 RUBBER MAY20	2	134.8	135.0	1	137.5	134.5	135.0	
SGX TSR20 RUBBER JUN20	11	135.7	136.0	11	138.4	135.5	135.9	
SGX TSR20 RUBBER JUL20	11	136.6	136.9	25	138.6	136.4	136.8	
SGX TSR20 RUBBER	21	137.6	137.9	10	139.0	137.5	137.5	

Phillip Nova

2.2 เลือก “Futures” และเลือกชื่อ “Exchange” ที่ต้องการ

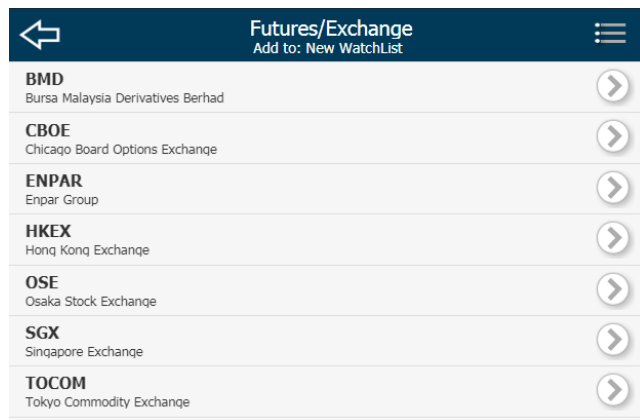
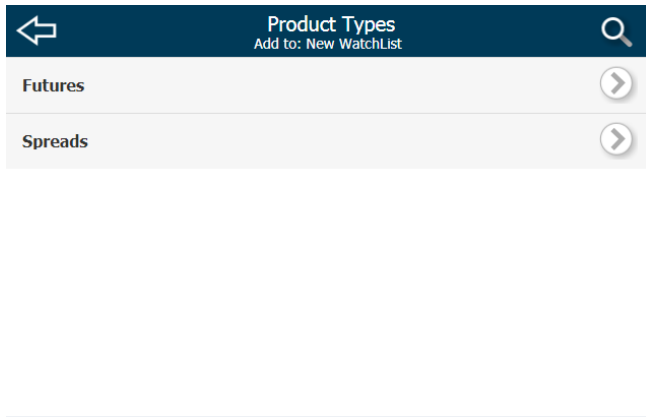

2.3 เลือกสัญญาที่ต้องการซื้อขาย

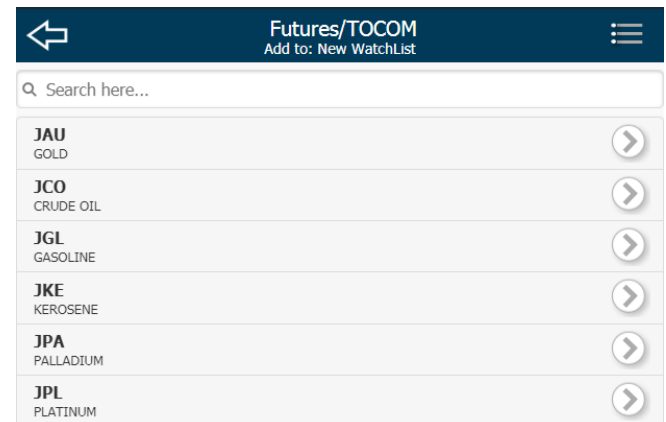

Phillip Nova

2.4 หากต้องการแก้ไขหรือลบสัญญาออกจากรายการ Watchlist ให้เลือก “แก้ไข” โดยกดปุ่ม Edit หลังจากนั้นเลือก “ลบ” โดยกดปุ่มกากบาท และเลือกสัญญาที่ต้องการลบ

New WatchList								
Contract	BVol	Bid	Ask	AVol	High	Low	Last	Op
CBOE VOLATILITY INDEX MAR20	136	18.35	18.40	46	18.75	17.85	18.35	
HKEX H-SHARE INDEX FEB20	14	10594	10595	6	10715	10550	10595	
SGX TSR20 RUBBER MAR20	42	133.6	133.9	1	136.4	133.6	133.9	
SGX TSR20 RUBBER APR20	30	134.1	134.4	1	136.9	134.0	134.3	
SGX TSR20 RUBBER MAY20	2	134.8	135.0	1	137.5	134.5	135.0	
SGX TSR20 RUBBER JUN20	11	135.7	136.0	11	138.4	135.5	135.9	
SGX TSR20 RUBBER JUL20	11	136.6	136.9	25	138.6	136.4	136.8	
SGX TSR20 RUBBER	21	137.6	137.9	10	139.0	137.5	137.5	

Edit Watchlist	
New WatchList	
VIX MARO CBOE VOLATILITY INDEX MAR20	✕
HCEI FEBO HKEX H-SHARE INDEX FEB20	✕
TF MARO SGX TSR20 RUBBER MAR20	✕
TF APRO SGX TSR20 RUBBER APR20	✕
TF MAYO SGX TSR20 RUBBER MAY20	✕
TF JUNO SGX TSR20 RUBBER JUN20	✕
TF JULO SGX TSR20 RUBBER JUL20	✕
Delete Watchlist	

Phillip Nova

3. การซื้อขาย

3.1 เลือกสัญญาที่ต้องการและกด “Place Order”

Contract	BVol	Bid	Ask	AVol	High	Low	Last
CBOE VOLATILITY INDEX MAR20	171	18.40	18.45	17	18.75	17.85	18.45
HKEX H-SHARE INDEX FEB20	24			15	10550	10593	
SGX TSR20 RUBBER MAR20	1			4	133.6	133.9	
SGX TSR20 RUBBER APR20	1			9	134.0	134.3	
SGX TSR20 RUBBER MAY20	2			5	134.5	135.0	
SGX TSR20 RUBBER JUN20	11	135.7	136.0	11	138.4	135.5	135.9
SGX TSR20 RUBBER JUL20	11	136.6	136.9	25	138.6	136.4	136.8
SGX TSR20 RUBBER	21	137.6	137.9	10	139.0	137.5	137.5

Market Data Summary:

- Low: 133.6
- High: 136.4
- Volume: 336
- Last: 133.9
- YDSP: 136.3
- Change: -2.4

Order Entry Details:

- Quantity: 1
- Order Type: Limit
- Limit Price: 133.9
- Buttons: Buy (Green), Sell (Red)

Market Depth (Order Book):

Price	Quantity
134.2	--
134.1	--
134.0	--
133.9	1
133.8	--
133.7	1
133.6	41
133.5	60
133.4	--

Phillip Nova

3.2 เลือก Buy/Sell ระบุราคาและจำนวนสัญญา จากนั้น
เลือกประเภทคำสั่งและส่งคำสั่ง

SGX TSR20 RUBBER MAR20 ×

133.6 Low	136.4 High	336 Volume
133.9 Last	136.3 YDSP	-2.4 Change

133.7
Bid

133.9
Ask

Quantity

- 1 +

Order Type

Limit

Limit Price

- 133.9 +

Buy Sell

SGX TSR20 RUBBER MAR20 ×

133.6 Low	136.4 High	336 Volume
133.9 Last	136.3 YDSP	-2.4 Change

Place an order to **BUY** the following?

Symbol **SGX TSR20 RUBBER
MAR20**

Order Type **Limit**

Quantity **1**

Limit Price **133.9**

No Yes

Limit Price

- 133.9 +

Buy Sell

Phillip Nova

4. การดู Bid/Offer

- กดสัญลักษณ์ที่ต้องการและกด “Market Depth”

Contract	BVol	Bid	Ask	AVol	High	Low	Last
CBOE VOLATILITY INDEX MAR20	171	18.40	18.45	17	18.75	17.85	18.45
HKEX H-SHARE INDEX FEB20	24			15	10550	10593	
SGX TSR20 RUBBER MAR20	1			4	133.6	133.9	
SGX TSR20 RUBBER APR20	1			9	134.0	134.3	
SGX TSR20 RUBBER MAY20	2			5	134.5	135.0	
SGX TSR20 RUBBER JUN20	11	135.7	136.0	11	138.4	135.5	135.9
SGX TSR20 RUBBER JUL20	11	136.6	136.9	25	138.6	136.4	136.8
SGX TSR20 RUBBER	21	137.6	137.9	10	139.0	137.5	137.5

Quantity	Price	Type
1	133.7	Bid
1	133.9	Ask

Price	Quantity	Type
134.2	--	Ask
134.1	--	Ask
134.0	--	Ask
133.9	1	Ask
133.8	--	Ask
133.7	1	Bid
133.6	41	Bid
133.5	60	Bid
133.4	--	Bid

Phillip Nova

4. การดูกราฟ

- กดสัญญาที่ต้องการและกด “Chart”

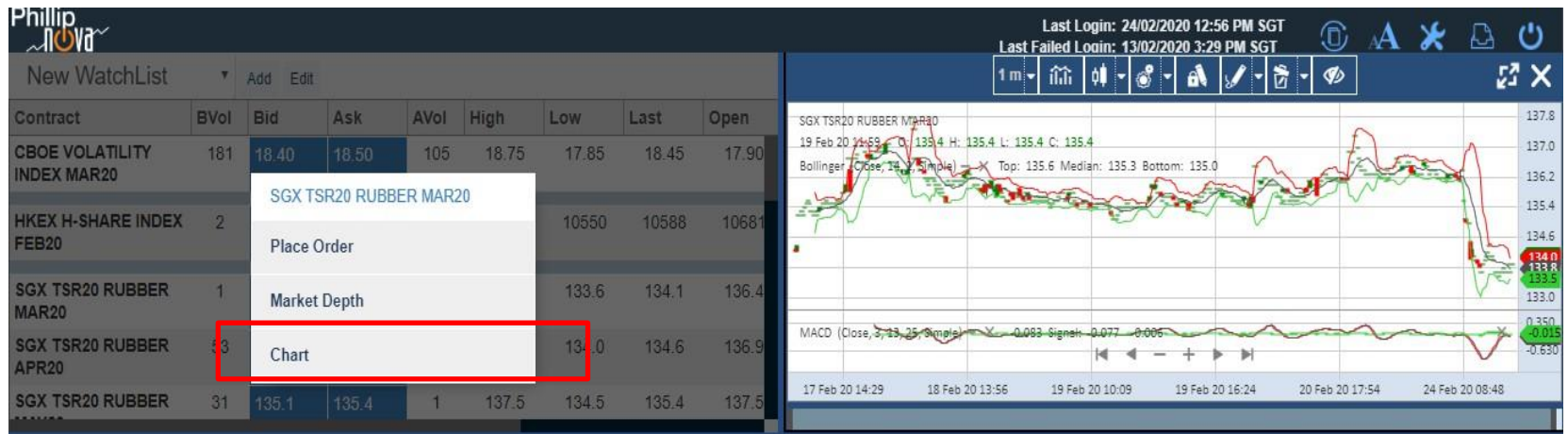

Phillip Nova

5. เช็คสถานะ Order

- เลือก Working Orders เพื่อเช็คสถานะ (Fill, Reject, or Cancel)

Working Orders	Completed Orders				Open Positions			News			Recap	
Contract	S...	O...	Q...	L...	S...	E...	O...	OrderID	U...	A...	Open...	
No working orders.												
USD	0.00 Account Balance	0.00 Realised P&L	0.00 Unrealised P&L	0.00 Account Equity	0.00 Initial Margin	0.00 Available Margin						

Phillip Nova

6. เช็ค Portfolio

- เลือก Open Positions เพื่อเช็คสถานะ Portfolio

Working Orders		Completed Orders		Open Positions		News		Recap	
Contract	AvgPrice	Quantity	Last	Unrealised P&L					
No open positions.									
USD ▾	0.00 Account Balance	0.00 Realised P&L	0.00 Unrealised P&L	0.00 Account Equity	0.00 Initial Margin	0.00 Available Margin	↻		

Phillip Nova

7. ออกจากโปรแกรม

- เลือก  เพื่อ Logout จากโปรแกรม

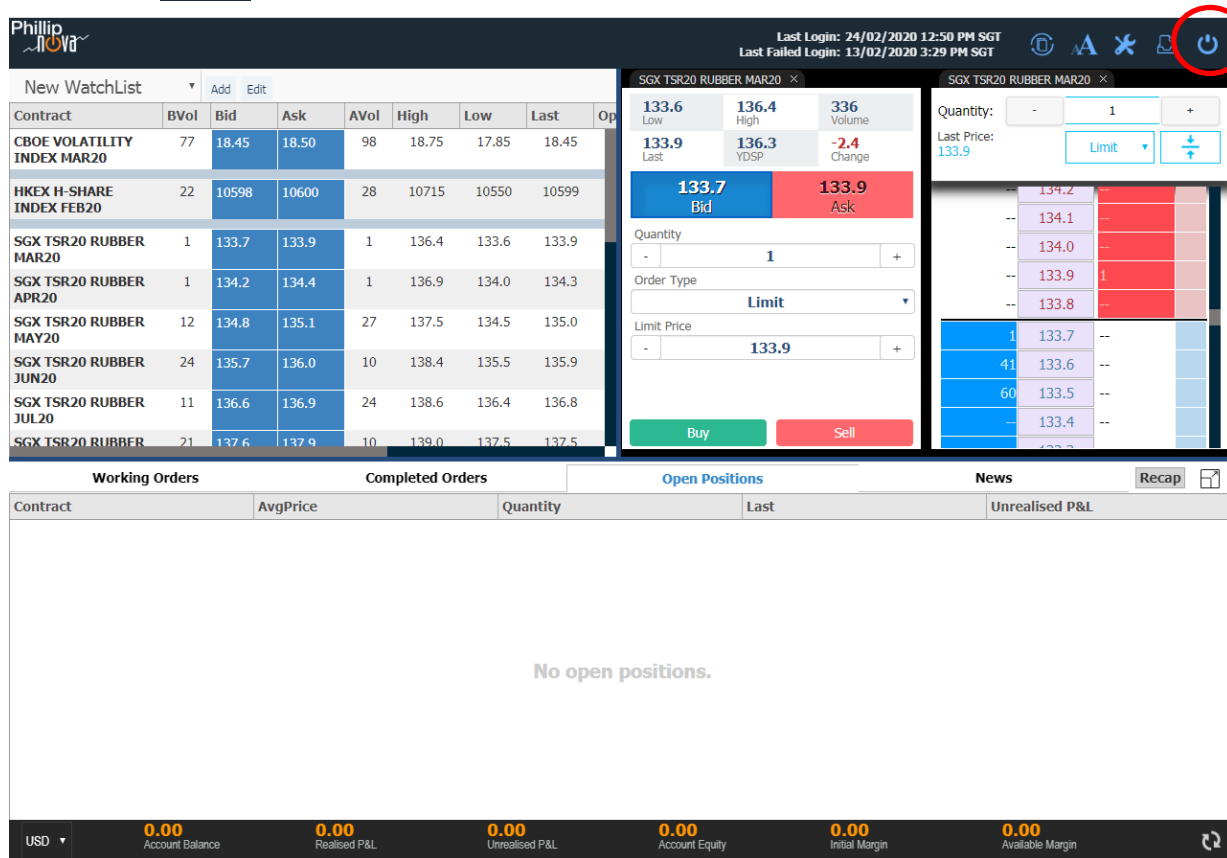

Working Orders

Contract	AvgPrice	Quantity	Last	Unrealised P&L
No open positions.				

Account Summary:

USD	0.00	0.00	0.00	0.00	0.00	0.00
	Account Balance	Realised P&L	Unrealised P&L	Account Equity	Initial Margin	Available Margin